SUBSCRIBE FOR THE GAZETTE AND STOCKMAN.

Reno Evening Gazette.

THE DAILY GAZETTE HAS THE LARGEST CIRCULATION.

VOL. XXV. RENO, WASHOE COUNTY, NEVADA, WEDNESDAY, SEPTEMBER 19, 1888. NO. 147.

St. JACOBS OIL

For Lumbago.

CURES CHRONIC CASES OF 30 YEARS STANDING.

NO RETURN OF PAIN.

At Druggists and Dealers.

THE CHARLES A. VOGELER CO. Baltimore, Md.

Give Them a Chance!

That is to say, your lungs. Also all your breathing machinery. Very wonderful machinery it is. Not only the larger air passages, but the thousands of little tubes and cavities leading from them.

When these are clogged and choked with matter which ought not be there your lungs cannot half do their work. And what they do, they cannot do well.

Call it cold, cough, croup, pneumonia, catarrh, consumption or any of the family of throat and nose and head and lung obstructions, all are bad. All ought to be got rid of. There is just one sure way to get rid of them. That is to take Boschee's German Syrup, which any druggist will sell you at 75 cents a bottle. Even if everything else has failed us, you may depend upon. eow

Cure for Piles.

Itching Piles are known by moisture-like perspiration, producing a very disagreeable moisture after getting warm. This form, as well as blind, bleeding and protruding piles yield at once to the application of Dr. Bosanko's Pile Remedy, which acts directly upon the part affected, absorbing the tumors, allaying the intense itching, and effecting a permanent cure. 50 cents. Address the Bosanko Medical Co., Iberia, Ohio. Sold by S. J. Hodgkinson & Co., Reno, Nev. fe15dw1y

Merit Will Tell

Was never better demonstrated than when "Fryer's Abietine Remedies" were awarded diplomas at the late California State Fair at Sacramento, and at Mechanic's Institute at San Francisco. Wm. Pinniger is agent for these celebrated "Abietine Remedies," and he offers to return your money if they do not give satisfaction. In buying, be sure the fac-simile signature of Dr. Fryer is on each, as none are genuine without it. fe15dw1y

Bucklen's Arnica Salve.

The best salve in the world for cuts, bruises, sores, ulcers, salt rheum, fever sores, chapped hands, chilblains, corns and all skin eruptions, and positively cures piles or no pay required. It is guaranteed to give perfect satisfaction, or money refunded. Price 25 cents per box. For sale by Hodgkinson & Co., de27dw1y

An Absolute Cure.

The Original Abietine Ointment is only put up in large two-ounce tin boxes, and is an absolute cure for old sores, burns, wounds, chapped hands and skin eruptions. Will positively cure all kinds of piles. Ask for the Original Abietine Ointment. Sold by Osburn & Shoemaker at 25 cents per box; by mail, 30 cents. fe15dw1y

Cure for Sick Headache.

Go to S. J. Hodgkinson, the druggist, and get a free sample of Dr. Gunn's Liver Pills; will cure sick headache the first night. Good for biliousness, sallow complexion or pimples on the face. Only one for a dose. Twenty-five cents a box. fe15dw1y

Advice to Mothers.

MRS. WINSLOW'S SOOTHING SYRUP should always be used for children teething. It soothes the child, softens the gums, allays all pain, cures wind colic, and is the best remedy for diarrhœa. 25 cents a bottle. jy2dw1y

SOCIETY MEETINGS.

Select Knights A. O. U. W.

SELECT KNIGHTS A. O. U. W., Reno Legion No. 3, meets at Odd Fellows' Hall, Sierra street, the first and third Saturdays of each month. PHIL. G. ALGIRE, Commander.
W. H. HELMAN, Recorder. no22tf

A. O. U. W.

NEVADA LODGE NO. 5, A. O. U. W., meets every Tuesday night in Masonic Hall. Visiting brothers cordially invited to attend. G. O. MCNESS, M. W.
H. SAMPLE, Recorder. jy5 3m

I. O. O. F.

RENO LODGE NO. 19, I. O. O. F., meets at their hall on Chestnut street, over the Congregational Church, Thursday evenings at 7:30 o'clock. Visiting members in good standing are cordially invited to attend.
R. V. BORDEN, N. G.
J. R. PHILLIPS, Rec. Secretary. ja1 6m

Reno Chapter No. 7, R. A. M.

THE STATED CONVOCATIONS OF RENO Chapter No. 7, R. A. M., are held at Masonic Hall on the evening of the first Thursday of each month, commencing at 8 o'clock sharp. All sojourning companions in good standing are fraternally invited to attend. By order of the E. H. P. L. L. CROCKETT, Secretary.

RICHARD HERZ

Practical Watchmaker

Over 13,000 Watches Repaired in Nevada.

All Styles of

—E—N—G—R—A—V—I—N—G—

By an Experienced Workman.

L. C. HAWK,

The Plasterer,

RENO, NEVADA.

OFFICE OVER HYMERS' LIVERY STABLE. Estimates furnished free on application. jy3tf

ARTISTIC JOB WORK A SPECIALTY at the GAZETTE OFFICE. The best equipped office in the State.

THE GOOD OLD TIMES.

Dinners and Manners 100 Years Ago.

As to our dinners and cookery: a century ago merchants and the middle classes generally dined at 3; "society" an hour later; but the artisan's chief meal still hung back at 1 o'clock.

Where a Frenchman ate—and still eats—more bread than meat, the Englishman naturally gave himself greater, perhaps because a more northerly, latitude in the matter of flesh. Our strictly island cookery, then as now, was simpler, admitted of less disguise than the French; and few cosmopolitans will, even in these modern days of wide and eclectic travel, withhold the suffrage of their palates from the London chop or steak off the ever-multiplying grid, or cry Oh! at the roast beef of England, except indeed it be in the chorus of Fielding's song.

Made dishes were unknown; and the pot, the gridiron, and the spit were almost the sole stock in trade of the women cooks. A ceremonious dinner rarely went beyond a couple of joints and some *assiettes volantes*, presumably what we used to call side dishes, consisting of vegetables, and (Yorkshire?) puddings; removed by a dessert of cheese or fruit according to the season.

The philanthropist praises enigmatically, the "whiteness" of the butcher's meat, which, for all that, was not so nutritive as that of Paris. Careme, no mean judge, thought differently; but the so much vaunted roast beef, the idol of the English, was easier of digestion than the French, being less compact. What he wanted to express, no doubt, was that it was not so tough.

The vegetables, fruit and salads were tasteless, and the cabbages, turnips and spinach near London tasted of the coal smoke which filled the air. Game, too, although abundant at 30 miles distant from London, was eaten on the spot in the country; that of Picardy being preferred in the capital; and we can quite believe it when we see the way in which the English farmer of the present day still allows himself to be driven to the wall by the fowls, eggs, dairy produce, and vegetables and fruits of the Continent.

Our dinner furniture included "round-handled two-pronged steel forks for carrying solid morsels to the mouth with the left hand, directly after each such morsel was cut with the right, which was constantly armed with a knife, and that knife broad and round-pointed, for use like a trowel, in taking up sauces, &c." For the Englishman did not ply his good knife and fork by awkwardly passing those weapons from hand to hand like other nations; and could thus be detected anywhere in Europe before he opened his mouth, at all events to speak.

The constant use of the knife in the right hand might, however, suggest to the ethnologist milder social manners in a race which could tolerate the custom without the apprehensions it would naturally evoke in a country where another and a lethal "use of the knife" was more common.—Westminster Review.

IT NEVER DID RUN SMOOTH.

An Unexpected Obstacle Interferes with Love's Young Dream.

"What did papa say when you asked him for my hand, Paul?"

"He didn't say anything, Annabel," replied the young man, nervously; "he didn't say a word. He just looked at me in a cold, hard way, and got down off the high stool and began to slide around the end of his desk. That's all he said, and I came away."

"But he would have spoken had you remained, Paul."

"I mistrusted that he would, Annabel, and for that reason I fled. I am foolishly sensitive, and cannot endure harshness."

"I fear, dear Paul," said the girl tenderly, but with a weary sigh, "that you do not love me; that your heart has tired of me and grown cold, or that you have no sand. Pa is always on the bluff. He acted just that way to Will Kilburn, and when he came out from behind the desk Will landed one on his neck and taught him more sense. You weaken too easily, Paul. You have more guff than business."

And rising to her feet the girl passed away from his sight, a dreamy vision of summer loveliness and grace, fair as the morning, and all that day the heaviness of the young man's heart threw a melancholy cadence into his voice as he stood among the threads and sung at intervals plaintive snatches from the old, old song, "Ca-ish!"—Brooklyn Eagle.

ABSENT-MINDEDNESS.

Amusing Instances of This Weakness of Busy and Abstracted People.

A story used to be told many years ago of a merchant who was peculiarly subject to fits of absent-mindedness.

Once he was writing a letter, and thought, absent-mindedly, that he had forgotten his correspondent's first name. Turning to one of his clerks he said:

"What's John Jackson's first name?"

The clerk, accustomed to his employer's peculiarity, replied:

"John, sir."

The merchant wrote the letter, put it in an envelope and was again at a loss. To the same clerk he said:

"Excuse me, Charles, I've forgotten John Jackson's last name."

A gentleman was met by a friend one morning recently hurrying back from the station toward his home.

"What's the matter?" the friend asked.

"Oh, I've left my watch under my pillow, and I'm going home to get it."

"You'll miss your train."

"Oh, no," was the reply; "see, I've got four minutes yet," and he pulled out his watch to enforce the statement.

Beginning of the End.

His best friend would not have called old Sokitup a temperance man. For years everything of a fluid nature had been swallowed up by him with a savageness that betokened a powerful thirst.

At last nature struck and brought him up short with the jumps, liver and last, but not least, dropsy.

A friend called on him. "How are you, old man?" said the friend.

"Very bad," said Sokitup, "they're coming to tap me to-morrow."

"Well, perhaps you'll get all right then," said the sympathiser.

"I'm 'fraid not," said the sick man; "nothing in this house ever lasted long after it was tapped."—London Fun.

MISCELLANEOUS.

ROYAL

BAKING POWDER

Absolutely Pure.

This powder never varies. A marvel of purity, strength and wholesomeness. More economical than the ordinary kind, and cannot be sold in competition with the multitude of lowest, short weight, alum or phosphate powders. Sold only in cans. ROYAL BAKING POWDER CO., 106 Wall street, New York. au1 1y

MISCELLANEOUS.

HO, FOR LAKE TAHOE!

Tourists; Attention!

SUMMER ARRANGEMENT

The Lake Tahoe Stage

W. D. KEYSER, Proprietor,

LEAVES CARSON CITY DAILY AT 9 o'clock A. M., on arrival of trains from Reno, for Glenbrook. Returning connects with the local train to Virginia City at 5:10 P. M., and the regular passenger for Reno at 6:40 P. M.

THE SCENERY

On this route is unequalled in the Sierra, and the Tourist should not miss the opportunity, so favorably presented, to view it.

All orders left, or directed, in care of the Arlington and Ormsby hotels will receive punctual attention. my29-d&w5m

MY, HOW CHEAP!

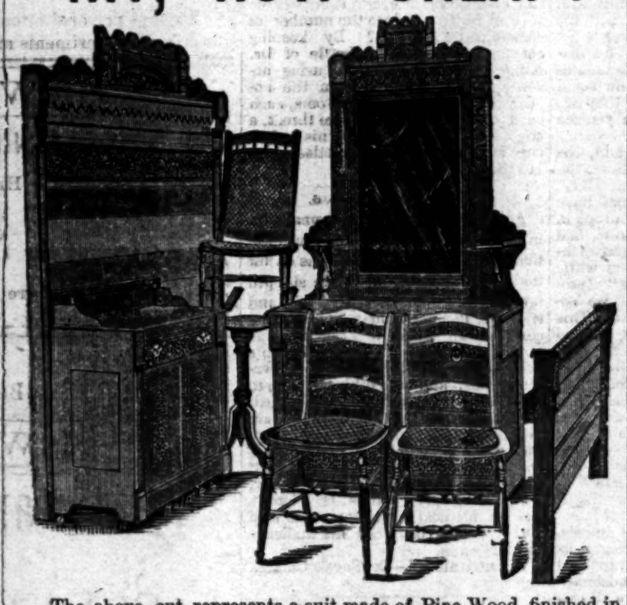

The above cut represents a suit made of Pine Wood, finished in imitation walnut or light color. Size of Bureau Glass, 18x30; seven pieces for $18. Best and cheapest suit ever made. Before ordering furniture of any kind write for our photographs and prices. Our trade has demanded that we carry the finest line of

Bedroom and Parlor Furniture,

And to-day we are selling to San Francisco, Oakland and other parts of the State. The San Francisco merchants, whose expenses and rents are enormously high, cannot compete with us. Our continuous increase of patronage is the best assurance that our efforts to please by careful attention, bottom prices and the carrying of a large and well-assorted stock, have been appreciated by our many patrons. Remember, our store covers more ground than any other furniture store in the State, and we have a stock including furniture of the very cheapest to very finest.

Don't forget to send for photographs of articles you desire, and also the price list. It costs nothing. Satisfaction guaranteed.

JOHN BREUNER.

604 606, 608, 610 and 612 K Street, and 1109 to 1115 6th, Sacramento
Address all letters JOHN BREUNER, Sacramento, Cal.

CASTORIA

for Infants and Children.

"Castoria is so well adapted to children that I recommend it as superior to any prescription known to me." H. A. ARCHER, M. D., 111 So. Oxford St., Brooklyn, N. Y.

Castoria cures Colic, Constipation, Sour Stomach, Diarrhœa, Eructation, Kills Worms, gives sleep, and promotes digestion, Without injurious medication.

THE CENTAUR COMPANY, 77 Murray Street, N. Y.

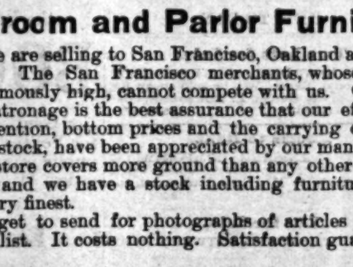

HAVE YOU A COLD IN THE HEAD, which does not get better? Have you an excessive secretion of mucus matter in the nasal passages? Are you troubled by hawking, spitting, weak and inflamed eyes, frequent soreness of the throat, ringing or roaring in the ears, more or less impairment of the hearing, loss of smell, memory impaired, dullness or dizziness of the head, dryness or heat of the nose? Have you lost all sense of smell? Is your breath foul? If so, you have the Catarrh. Some have all these symptoms, others only a part.

California Cat-R-Cure

Restores the sence of taste and smell, removes bad tasts and unpleasant breath, resulting from catarrh. Easy and peasant to use. Follow directions and a cure is warranted by all druggists.

RECOMMENDED.

CAPTAIN CHARLES L. DIMON of New York City, formerly special agent of the Phoenix and Home Insurance Company at San Francisco, California, says: "I had been troubled with chronic Catarrh for twenty years. A friend in Woodland, Cal., recommended your CAT-R-CURE. I procured a jar, having but little faith in its curative properties, but I must say, after using three jars, I am cured of the disgusting disease. Inclosed find $5, for which send me California CAT-R-CURE for some friends who are sufferers.

For Sale by Osburn & Shoemaker, Wholesale & Retail.

POLITICAL.

REPUBLICAN MEETINGS.

HON. H. F. BARTINE

Republican Candidate for Congress, and

HON. M. A. MURPHY

Republican Candidate for Justice of the Supreme Court,

Will address the people of this State upon the political issues of the campaign at the following times and places, namely:

Carson City	September 10
Virginia City	September 11
Genoa	September 12
Sheridan	September 13
Glenbrook	September 14
Ione	September 17
Ophir Canyon	September 18
Belmont	September 19
Tybo	September 20
Morey	September 21
Seligman	September 22
Taylor	September 24
Ely	September 25
Pioche	September 27
Panaca	September 28
Cherry Creek	October 1
Humboldt Wells	October 2
Elko	October 4
Tuscarora	October 6
Carlin	October 8
Eureka	October 10
Austin	October 11
Lewis	October 12
Battle Mountain	October 13
Winnemucca	October 15
Paradise	October 16
Lovelocks	October 18
Wadsworth	October 19
Reno	October 20
Silver City	October 22
Hawthorne	October 23
Aurora	October 24
Candelaria	October 26
Greenfield	October 27
Smith's Valley	October 29
Dayton	October 31
Gold Hill	November 1

County Committees in the several counties will please make the necessary arrangements for the meetings.

E. D. BOYLE, Chairman.
F. C. LORD, Secretary.

LEGAL.

Dissolution of Copartnership.

THE COPARTNERSHIP HERETOFORE existing between the undersigned, under the firm name of STRAWBRIDGE & MURPHY, has this day been dissolved. W. B. Strawbridge will hereafter conduct the business, pay all bills and receive all moneys due to the late firm. W. B. STRAWBRIDGE.
E. J. MURPHY.
Reno, September 17, 1888. se17 1m

Dissolution of Copartnership.

THE COPARTNERSHIP HERETOFORE existing between the undersigned, under the firm name of WALLACE & PEERS, has this day been dissolved J. N. Wallace will hereafter conduct the business, pay all bills and receive all moneys due the late firm.
J. N. WALLACE.
J. V. PEERS.
Reno, August 20, 1888. au21 4w

Dissolution of Copartnership.

THE COPARTNERSHIP HERETOFORE existing between the undersigned, under the firm name of WERNER & JAMISON, has this day been dissolved. Mr. H. Werner will hereafter conduct the business, pay all bills and receive all moneys due the late firm.
H. WERNER.
LISLE JAMISON.
Reno, August 20, 1888. au20 4w

MISCELLANEOUS.

$3 PANTS $3

HIS PANTS

WERE ELEGANT,

Perfect Fit, and were made to order from self-measurement, by us

FOR THREE DOLLARS

Send three 2 cent stamps for twenty samples of cloth to select from, and rules for self-measurements. Money returned if not suited. We cheerfully refer you to any express company or mercantile directory as to our responsibility. Send at once for all the latest styles. Address,

EMPIRE State Pants Co.,

163 & 165 Canal Street,

NEW YORK CITY.

au31tf

THEODORE GEBHARDT,

FIRST CLASS

Bathing and Hair Dressing Saloon,

HAIR CUTTING AND SHAMPOOING,

Barnett's Block, Virginia Street,

RENO, NEVADA.

Private Entrance for Baths. se4tf

FIFTY CENTS PER WEEK.

☞ All classes of legitimate advertisements, not exceeding six lines, inserted in this column for fifty cents per week.

Pianos and Organs.

MISS M. J. BEGGS, AT THE PALACE OF Fashions, in the Opera House block, invites the public to call and examine the stock of fine pianos and organs now on hand and for sale. se17 tw

Girl Wanted.

A COMPETENT GIRL TO DO HOUSEwork in a small family. Apply at the Gazette office. se14 tw*

Fine Millinery.

MISS MOTLEY HAS RETURNED FROM San Francisco, and has on hand a most complete stock of Elegant Millinery. She will be pleased to show them to all who may favor her with a call. se12tf

Blacksmiths and Wagonmakers.

MESSRS. J. F. MCFARLIN AND J. R. Crane are now located in Greer's old shop on Sierra street, and are prepared to do Blacksmithing and Wagonmaking in all their branches. Work warranted. Prices to suit the times. Good work or no pay. se8tf

Call and Settle.

ALL ACCOUNTS DUE THE RENO LUMber Yard must be settled by the 15th of September without fail.
se3tf KING & BENDER, Agents.

Wanted,

100 MEN TO CUT RAILROAD WOOD. Wages $3 a day; $6 a week for board. Apply to W. Doherty, Prosser Creek, C. P. R. R. se3 3m*

Fine Millinery.

MRS. BEAGLEHOLE HAS JUST REturned from San Francisco with a full stock of Millinery Goods, consisting of fancy feathers, tips and all the latest styles of hats; also the latest shades of trimmings and many more things which are too numerous to mention. The ladies of Reno are respectfully invited to call and inspect the stock. Opening day will begin Monday, September 3, on Virginia street, between First and Second. se1tf

Wanted,

A WOMAN TO DO HOUSEWORK. Apply to W. J. Luke, corner Sierra and Fourth streets, Reno. au30tf

Midwife.

MRS. ANNA GEISS, FROM THE HOSpital Ceveil, Alsace-Lorraine, can be consulted at her residence, at the house of Mrs. Gallop, west of Sierra street on Commercial Row, Reno.

House to Rent.

A BRICK HOUSE, NINE ROOMS, STAble and good well, situated on the northeast corner of Virginia and Sixth streets. Apply to BURKE BROS. au2tf

Parlor Suites $40 and Upward.

PARLOR SUITES MADE AND INvoiced. Lounges, Sofas and Sofa Beds made and constantly on hand. Also repairing done on short notice by a finished workman, and satisfaction guaranteed at Sessions' New Furniture Store. jy31tf

Ice! Ice! Ice!

LEAVE ORDERS AT MYERS' CIGAR Store, Commercial Row, for pure mountain ice. Families supplied. my1tf J. F. AITKEN.

For Sale or Trade.

H. WERNER HAS A NUMBER OF fine wagons and carriages for sale or trade at his carriage paint shop, over T. K. Hymers' stable. Fine chance for a good bargain. ja30tf H. WERNER.

Brookins' Steam Candy Factory.

THE FIRST CANDY FACTORY IN Reno. Fresh candy every hour. Call and get prices of small quantities or by the barrel. Wholesale prices same as San Francisco. ja14tf C. J. BROOKINS.

MISCELLANEOUS.

AUCTION

Of Fine Pure-bred

DAIRY CATTLE

Of the Celebrated

Holstein - Friesian Breed

BULLS, COWS AND CALVES

From F. H. Burke's Prize Winning Herd of Menlo Park, Cal., to be sold at the

STATE FAIR

Reno, Nevada, at 11 o'clock A. M. sharp,

Saturday, September 22, 1888

For Catalogue, etc., apply to

FRANK H. BURKE,

401 Montgomery street, San Francisco

....OR TO....

C. W. BOOTON, Auctioneer,

se12 2w RENO, NEVADA.

HORSES AT AUCTION

COMMENCING

Monday, September 17, 1888

P. N. MARKER

Of Lovelocks, will sell at

Benson's Cattle Corral,

150 Head of Fine Horses,

CONSISTING OF BROOD MARES, GELDINGS, ETC.

The sale will be continued during Fair week until all the animals are sold.

Sale Hours from 9 to 11 A. M.

C. W. JONES, Auctioneer.
se12tf

B. C. PLATT,

Veterinary Surgeon,

RENO NEVADA.

W. M. BOARDMAN,

ATTORNEY-AT-LAW.

Office in National Bank Building
ap6tf

REPUBLICAN STATE TICKET.

FOR CONGRESS,
H. F. BARTINE,
Of Ormsby County.

For Justice Supreme Court,
M. A. MURPHY,
Of Esmeralda County.

For Presidential Electors,
A. C. CLEVELAND,
EUGENE ROBINSON,
Of White Pine County,
G. F. TURRITTIN,
Of Humboldt County.

For State University Regents,
(Long Term)
T. H. WELLS,
Of Ormsby County,
H. L. FISH,
Of Washoe County,
(Short Term)
E. T. GEORGE,
Of Lander County

PLATFORM AND RESOLUTIONS

The following platform and resolutions were adopted by the Republican State Convention, which convened at Winnemucca on the 15th instant:

The Republicans of the State of Nevada, in Convention assembled, again express their loyalty to the principles of the Republican party, which have made this country so great and prosperous during the last quarter of a century.

RESOLVED, That the question of a sufficient supply of circulating medium to maintain a permanent range of the price of labor and property is the most important political question awaiting solution by the American people.

That a diminishing quantity of money reduces the price of labor and property, enriches the creditor, impoverishes the debtor, and paralyzes industry and enterprise.

That the present financial system of the United States, which increases or diminishes the circulating medium at the pleasure of the manipulators of the national banks, without regard to the increase of population or the wants of the people, and which recognizes gold alone as the standard of value, and places in the hands of the Treasury Department all the revenue of the Government to speculate with in bonds and loan to the national banks without interest, is subservive of the rights of the people, oppressive, unjust and should be repudiated.

That a financial policy whereby both gold and silver shall form the basis of circulation, whether the money used by the people be coin, or coin certificates redeemable in coin, or both, as convenience may require, is imperatively demanded.

That the attempt to substitute national bank notes, costing the Government millions of dollars annually, for free silver, costing nothing, is an outrage upon the people; that the money ring or trust, which has usurped the sovereign power of the Government to issue money, and which has fraudulently demonetized silver and seized the revenues of the Government for private speculation, shocks the moral sense of the people and destroys respect for government and law. We demand that this ring or trust be destroyed, and equal rights be restored to all the people.

We charge that President Cleveland is the willing tool or agent of a powerful money ring, which fattens on the subsidies of the Government, makes war on silver, issues its paper currency at the expense of the Government, borrows the revenues raised by taxation and uses them without the payment of interest, contracts the currency to enhance the value of bonds, and enriches usurers, while it depresses the price of labor and property.

That we favor the nomination of no man for President who is personally interested in national banks or the bonded indebtedness of the United States, but we demand a candidate who is free to do justice to all the people of the country—the poor as well as the rich.

That the trick of the President and his advisers by which they prevented a vote in the House of Representatives on the Beck silver amendment to the Bond Purchase bill, equals the villainy of the secret and fraudulent demonetization of silver in 1873.

II.

RESOLVED, That we are in favor of the protection of home industry, and that the laborers of this country have a right to all the work required to supply the people of the United States, and that we are in favor of high wages, and to that end will protect the wage-workers from competition with the cheap labor of other lands.

RESOLVED, That the policy of the Government should be inaugurated and established by the people through their representatives in both Houses of Congress, and not by the President or money trust, of which he, either as agent or head, is most active in defending.

III.

We charge President Cleveland with violating every promise he made in favor of civil service reform, with crippling the mail service, with refusing to sign necessary bills for the improvement of rivers and harbors, with using the power of his administration to prevent appropriations for navy and coast defenses, with attempting to destroy the protective tariff, with courting the good will of other nations at the expense of the citizens of the United States, and with joining the foreign bondholders to demonetize silver and destroy the industries of his own country, and for the reduction of the wages of the Mint employes at Carson, for closing the Carson Mint when it was not only self-sustaining but a source of revenue to the Government, for his contemptuous vetoes of bills for the relief of disabled soldiers and sailors, and for failing to construct the Government building at Carson as required by law.

IV.

We are in favor of the absolute exclusion of Chinese, and of the restriction of immigration by which the overcharged condition of the labor market is made worse, and we favor legislation by which a revision of our naturalization and land laws may be accomplished.

V.

We demand in behalf of our various industries the retention of the duties on lead, borax, soda, hides and leather, and to restore the tariff of 1867 on wool.

VI.

RESOLVED, That we recognize the right of labor to organize for its lawful protection.

VII.

We favor the appropriations by Congress for hydrographical and topographical surveys in this State, to the end that the waste waters may be preserved for the purpose of irrigation.

VIII.

We endorse the wise and conservative administration of Governor Stevenson, and we heartily commend the able efforts of Senators Jones and Stewart and Representative Woodburn in behalf of the interests of this State.

IX.

We favor the granting to Nevada of all Government land within the State for the purpose of providing means for irrigation and other improvements.

X.

We favor the reduction of the Treasury surplus by the payment of pensions to Union soldiers, their widows and orphans, the improvement of rivers and harbors, the building of defenses for the sea coast, the erection of public buildings, the creation of a navy, the purchase of bonds and the repeal of the internal revenue laws taxing tobacco.

XI.

It is the duty of this State to maintain free, non-sectarian schools in the rural and sparsely settled districts, as well as in towns and thickly populated sections, and that such division of the school money shall be made as will furnish the means of education to all children of the State.

XII.

We are in favor of reopening the Carson Mint for coinage and raising the wages of its employes to the standard paid by the last administration.

XIII.

We demand the restoration of the mail service in this State to the efficiency established by the last Republican administration, and favor the payment of fair wages to all postal employés.

Reno Evening Gazette

Published every evening except Sunday

C. S. PREBLE. C. S. YOUNG. JOHN M. DORMER

Preble, Young & Dormer,

PROPRIETORS.

RATES OF SUBSCRIPTION:

Daily, one year (by mail) $6 00
Weekly, one year (by mail) 2 00
Daily, delivered by carrier to any part of Reno (per week) 25

RATES OF ADVERTISING:

Daily, one square for one month $2 50
Weekly, one square for one month 1 25

The above rates include both legal and commercial work.

FOR PRESIDENT,

BENJAMIN HARRISON,

Of Indiana.

FOR VICE-PRESIDENT,

LEVI P. MORTON,

Of New York.

Wednesday....September 19, 1888

NOTICE.

Readers of the EVENING GAZETTE, going out of town for the summer, can have the paper mailed to them to any point on the Pacific Coast for 50 cents per month, postage free.

Then and Now.

In a speech at Columbus, Ohio, in 1872, Allen G. Thurman said: "My friends, you will never have any genuine reform in the civil service until you adopt the one term principle in reference to the Presidency. So long as the incumbent can hope for a second term he will use the immense patronage of the government to procure his renomination and secure his re-election."

In his letter of acceptance four years ago, Mr. Cleveland said: "When we consider the great patronage of this great office, the allurements of power, the temptation to retain public place, once gained, and, more than all, the availability a party finds in an incumbent whom a horde of officeholders, with a zeal born of benefits received and fostered by the hope of favors yet to come, stand ready to aid with money and trained political service, we recognize in the eligibility of the President for re-election a most serious danger to that calm, deliberate and intelligent action which must characterize government by the people."

Neither has since vouchsafed one word of recantation, apology or explanation. Yet are they both posing before this nation and seeking the support of its honest voters. Were they not candidates for the highest executive offices it would be laughable.

A "Desperate Measure."

The Democrats have long and bitterly opposed that system of taxation known as internal revenue. It has been denounced as unjust, oppressive, inquisitorial, unconstitutional and indefensible. The platform upon which the President was elected four years ago, declares that "the system of direct taxation, known as internal revenue, is a war tax." So long as it was needed to meet the expenses of the war for the Union or to redeem the bonds issued for that purpose, Mr. Cleveland and his party could see no good in it. Even yet the Democracy of the different Southern States, not fully instructed in the new theories of the party, continue to denounce it in their platforms; but now that it stands as a help to free trade, its repeal, in the language of the leader of the same party, would be a "desperate measure." It was not until its repeal came to be considered in the light of a necessity to protection that the Democracy conceived any liking for it. The moment this fact was discovered, Mr. Cleveland happened upon the idea that it was reasonable, fair and unoppressive. Like Jack Bunsby, he carries a weight of opinion as would swamp a smaller craft.

THE expenditures of this administration have been $95,000,000 in excess of those of its predecessors. Senator Allison parades this fact, and Senator Gorman "deplored his bad taste" in thus doing on account of partisan effect. Senator Gorman does not deny the fact, but like those other facts of free trade, the fisheries and the Chinese exclusion bill, the Senator thinks that they should not be mentioned until about the middle of November.

Our Candidate for Pre ident.

He will be nominated by the convention and will be elected by the people, because he will come the nearest to filling their ideal of a Chief Magistrate. Electric Bitters has been given the highest place, because no other medicine has so well filled the ideal of a perfect alterative. The people have indorsed Electric Bitters and rely upon the great remedy in all troubles of liver, stomach and kidneys. For all malarial fevers and diseases caused by malarial poisons, Electric Bitters cannot be too highly recommended. Also cures headache and constipation. Satisfaction guaranteed, or money refunded. Price 50 cents and $1 at Hodgkinson's drug store.

SALT LAKE EXCITED.

George Q. Cannon Bobs Up and Is Blidly Panished.

SALT LAKE CITY, Sept. 19.—Salt Lake was put in a flutter of excitement yesterday by the appearance of George Q. Cannon before Judge Sanford, pleading guilty to two indictments for unlawful cohabitation. One of these indictments was found on Saturday last on the testimony of H. B. Clawson, Charles H. Wilkinson and Frank J. Connon, son of George Q. On being asked what he had to say why sentence should not be pronounced, Cannon said he had nothing to say. On one indictment he was sentenced to seventy-five days' imprisonment and $200 fine, and on the other to one hundred days and $250 fine. This imprisonment is less than the maximum for one offense, and the fine is $150 less than the maximum for both.

Democrats and Republicans unite in denouncing the affair as a "deal" and an outrage. Excitement runs higher than since the attempted assassination of Deputy Marshal Collin in 1885. It will be remembered that Cannon forfeited and paid one $25.000 bond rather than appear before Judge Zane, and suffered the government to take judgment on another for $20,000, which is yet on appeal in the courts.

RACING STOCK.

Low Prices Realized for Yearlings at New York.

NEW YORK, Sept. 18.—The prices obtained at the auction sale of John D. Morrissy's racing stable to-day were generally low. The sale began with the first of the Ferncliff yearlings. The Chestnut colt by Iriquois out of Peoria, was knocked down to James Shields for $525. French Park was sold to Dave Gideon for $12,100. Other yearlings, all of the Ferncliff stock, were sold from $200 to $1,500.

Seventeen yearlings of Astor sold for $6,875, an average of $405 each.

The Algerine yearlings belonging to Hon. W. L. Scott, brought fair prices, $1,000 being paid for Nashota, the crack two-year-old.

D. J. McCarthy paid $225 for a chestnut filly, sister to Cupid by Baden Baden, dam Brenda, by King Alfonso.

THE SOUTHERN PLAGUE.

The Latest Official Report Regarding the Yellow Fever.

WASHINGTON, Sept. 19.—The Secretary of the Treasury has received the following telegram from Surgeon General Hamilton, at Camp Perry, Florida: "Dr. Posey has yellow fever, contracted at McClenny's. Three cases are reported at Gainesville, and there are rumors of cases at Wellbourne and Fernandina. The refugees had great hardships on the special train, and the whole seaboard is alarmed on account of these refugees breaking patrol at Hendersonville. I don't think it advisable to send any more special trains. The camp is in excellent condition, but needs enlargement. This is being done as rapidly as possible. Those here are comfortable and reasonably happy.

LOTTA.

The Idol of the Mining Camps of the Sierra.

The men who are left from the old California mining camps will read with queer feelings that Lotta Crabtree has purchased for $150,000 a great opera house in St. Paul. It was in a little mining camp (Laporte, then called Rabbit Creek), that Lotta's voice and kick developed. That was three and thirty years ago, and many a grizzled old miner will recall how winsome the little thing looked; how sweet was her voice; what enchantment was in her kick. Down from the hills the little girl went to San Francisco, and took that city by storm, amateur that she was. Later, she went East and the East surrendered at discretion. The people could not help it. Her face was as fair as is the sunlight in the high Sierra, and her voice was as clear and fresh as is the lark's song when, with the dawn, she poises on glad wings to hail the sun. The years have dealt gently with her since. They have brought her unnumbered triumphs and much wealth. The little girl that rode the miners' sleds and donkeys in the long ago has now her carriages and all the luxuries that wealth can supply, and her last achievement has been the purchasing of a grand temple dedicated to song. She has a right to be proud of herself, for from her teens she has not only supported herself, but others who have been dear to her, and by the measure on which the world makes estimates, her life has been a perfect success. But the chances are that when she surveys her new possession, amid the congratulations that will be showered upon her, there will come a thought that she would gladly exchange all the possessions and all the memory of triumphs that have been hers, could she recall the old bloom that gave a glory to her face, the old freshness and charm that made her own voice seem to her sweeter than the nightingale's song; and more than either face or voice the ecstacy of the dance of thirty years ago. There are compensations for everything except a lost youth. Nothing will begin to make up for that except the prattle of childhood, and that has been denied to Lotta. The world calls Lotta rich, famous and happy; we mistake if she does not call herself in secret, "poor, childless Lotta."

Why cough and suffer with a cold when Fryer's Abietene Cough Balsam will give immediate relief. (It contains no opium.) Price, 75 cents. Sold by Wm. Pinniger. All genuine Abietene preparations bear the fac-simile signature of D. F. Fryer.

Fryer's Abietene Cough Balsam is guaranteed to give immediate relief in Croup, Whooping Cough, Bronchitis and all affections of the Throat. Price 75 cents. Sold by Wm. Pinniger. All genuine Abietene preparations bear the fac-simile signature of D. F. Fryer.

WASHINGTON.

What Our National Legislators are Doing—The "Paree" Craze.

[Special Correspondence GAZETTE.]

WASHINGTON, September 12, 1888.

Congress still in session, Tariff bill still in the finance committee of the Senate, Retaliation bill railroaded through the House with undue haste by a vote of 176 to 4 against it. Now these four negative voters are no fools by any means, in fact, come to examine closer, I believe they are the four wise men of the House, who dared to have an opinion of their own and above all the courage to express their views. The whole retaliation legislation is a farce, a game of bluff played by the President to counteract the evil effects of his blundering tariff policy. The President had the full power to retaliate since March 3, 1887; he was duly empowered by the Senate and House; it did not suit him to hurt either Canada or England; neither does he now intend to offend "dear old England," not he. It suits him just to bid for the Irish vote and no matter what retaliatory measures are passed, he will never enforce them Of this England and Canada are well aware, hence the English papers are making no efforts to discuss the retaliation legislation now in progress in this city.

England well understands the President and his Cabinet and the Democratic party; they are "English, you know." This attempted retaliation measure and this war on paper will pass into history as an illustration how Americans can be outwitted and how politicians often place reliance on the supposed gullibility of the American people.

Never was a President more vexed at the prolonged session of Congress; his plans one by one have failed to force an adjournment. He hoped to dismiss a hundred or so of office-holders, nominate their successors and thus would have had his trusted friends doing efficient campaign work for him. The Senate understood this little game and declines to grant him that favor. Had they adjourned his nominees would have been able to act during the recess, but now if he discharges an office-holder and nominates his friends, those friends of his could not act for Cleveland until they are confirmed by the Senate. Do you see the point?

Our city is filling up again, the absentees are flocking here from the mountains and sea-shores; some have been really to Europe; others have studied works on travel in Europe in some out of the way farm-house, and will be able to preface their conversations during the coming season with: "When we were in Paris" (pronounced "Paree"), or when we sojourned in Berlin, London, etc. This would of course be taken for granted that such and such affair really took place there, while in reality they were hiding in farm-houses, etc. Our theaters have opened their doors last week for the winter season, the actors and actresses of course have also just landed from "Paree" or the shores of Germany, Italy or Spain. One of these so called "stars" is heralded in the papers as the "handsome" and talented young actor introducing a stage coach and real horses, real whirlpool, containg 30,000 gallons of real water, in fact everything real but real acting. This "handsome" young actor is an old stager with real paint and powder to hide his wrinkles, has been before the public the past twenty-five years, and was no spring chicken either when he started out as a "star," but then considering the amount of fools still at large I believe there are not humbugs enough to go all around.

One of these young, talented, and, of course, handsome actresses, for they all are handsome, but some handsomer, advertises herself as the owner of sixteen new and most fashionable dresses also from "Paree," laying special stress upon a particular very close fitting dress made of tiger skins. Not so bad after all to have a tiger-pussy like that in one's menagerie.

Attending so much to Paris, or "Paree," as the upstarts of shoddy will have it, let me tell you that Nevada ought to be well represented at the new International Exposition, which takes place in Paris next year. A full display of the products of your State, such as ores of precious metals, wool, soda and borax, together with objects of interest to induce capitalists to invest in mining or other property, would benefit Nevada immensely. I hear that Colorado is trying to send over one of the most imposing exhibits and New Mexico, as well as Arizona, are preparing elaborate displays also. I assure you Europe to-day is more wide awake in the interests of silver than we are just at the present; it therefore becomes us to send over to that French Exposition a true representation of the products of the silver producing States. Let no time pass, but urge action, and if any of your readers want further particulars let them write to me and I shall give them all the required information and urge my papers in France to take due notice of their intention.

IVAN C. MICHELS.

Accident to Nate Kendall.

About a week ago Nate Kendall, the well-known lumberman, while engaged in coupling a rear wagon to a front one on Balls' timber ranch, some twenty miles from here, was badly squeezed between the wagons and came very near losing his life. He was brought to Reno in a buggy and his injuries upon examination proved to be a fracture of one or two left ribs, severe injury to the muscle of the left shoulder blade and a general disabling of the right arm. He is now under the care of Dr. Thoma.

Thousands of Dollars

Are spent every year by the people of this State for worthless medicines for the cure of throat and lung diseases, when we know that if they would only invest $1 in Santa Abie, the new California discovery for consumption and kindred complaints, they would in this pleasant remedy find relief. It is recommended by ministers, physicians and public speakers of the Golden State. Sold and guaranteed by Osburn & Shoemaker at $1 a bottle. Three for $2.50.

The most stubborn case of catarrh will speedily succumb to California Cat-R-Cure. Six months' treatment for $1. By mail $1.10.

POLITICAL POINTS.

Mayor Hewitt of New York says he will not take any part in the campaign.

The Mills bill seems to have gone pretty thoroughly to protest all over the country.

The Labor voters of New York, says the *Sun*, like the other voters, will cast their votes to suit themselves.

The Republicans of the two great States—Illinois and New York—have nominated ex-private soldiers for Governor.

THE WOOL TARIFF.

Reduced Freight to Points East—A Transcontinental Association Order.

Welcome news to Pacific Coast wool-shippers has been received from Chairman Leeds of the Transcontinental Association. It announced the reduction, to go into effect forthwith, of the East-bound tariff on compressed wool, in grease. The reduction is from $1 50 per 100 pounds to $1 25. It is due to the fact that some weeks ago the Oregon Railway and Navigation Company arranged with Oregon wool men to carry their crop Eastward for $1 25, and the Union Pacific joined in the agreement. The matter was brought to the attention of the Transcontinental Association and the Union Pacific was asked to withdraw its tariff cut. This the Union Pacifi cmanagers, after consultation, declined to do, and the association through its Chairman has, therefore, been compelled to order all transcontinental lines to meet the cut. This is one of the largest special reductions ever made in this manner.

Reducing the Surplus.

The disposition of the surplus in the U. S. Treasury engages the attention of our Statesmen, but a more vital question has our attention, and that is the reduction of the surplus consumptives. Since the discovery and introduction of Dr. King's New Discovery for Consumption, there has been a marked decrease in the mortality from this dreaded disease, and it is possible to still further reduce the number of consumptives. How? By keeping constantly at hand a bottle of Dr. King's New Discovery and using according to directions, upon the appearance of the first symptoms, such as a cough, a cold, a sore throat, a chest or side pain. Taken this early a cure is guaranteed. Trial bottles free at Hodgkinson's drug store.

How He Advertised.

A gentleman, living in a small city in the West, had inherited consumption from his father, and the doctor told him he must die. He stopped taking their weakening physic and tried Dr. Pierce's Golden Medical Discovery. In three months he was strong and well. The gentleman's neighbors knew how sickly he formerly was, and asked him to state to the public how he had been cured. He advertised to lecture on a certain evening in the public hall, and there was a large audience present. This was his lecture: A picture of himself before and after he tried the remedy, and five empty bottles of Pierce's Golden Medical Discovery. He said nothing, but convinced his audience just the same.

It outrivals all—Dr Sage's Catarrh Remedy.

Irritation of the Throat and all Lung Troubles are quickly relieved and permanently cured by Fryer's Abietene Cough Balsam. (It contains no opium.) Price, 75 cents. Sold by Wm. Pinniger. All genuine Abietene preparations bear the fac-simile signature of D. F. Fryer.

NEW TO-DAY.

Two Lots for Sale.

IN THE MOST DESIRABLE RESIDENCE portion of Reno. Will be sold cheap for cash. Apply to George E. Holesworth, Contractor and Architect. se19 1w*

Rooms to Rent.

NICELY FURNISHED, COMFORTABLE rooms to rent in private family; brick house. Apply to Mrs. Jose, First street, opposite Holesworth's. se19 1w*

Lot for Sale.

ON FOURTH STREET, BETWEEN WEST and Chestnut; lot 50x140, well improved and bearing fruit trees on it. Apply to Mrs. Scott, corner of Chestnut and Fourth street. se19 1w*

Lost.

A BANGLE CHAIN WAS LOST IN THE neighborhood of the store of I. N. Bakeless September 19th. The finder will be suitably rewarded by leaving the same at my store or at the GAZETTE office. se19 1w* I. N. BAKELESS.

Card of Thanks.

THE UNDERSIGNED HEREBY TENDER their sincere thanks to the friends who so kindly assisted them in their late bereavement, to the members of Reno Lodge No. 19, I. O. O. F., of Nevada Rebekah Degree Lodge No. 7, I. O. O. F., and of Reno Lodge No. 13, F. & A. M., to the Reno Hebrew Benevolent Society, and to the members of the McKisick Opera House Band and the Reno Cornet Band for courtesies extended.

MRS. I. FREDRICK AND FAMILY.

CENTRAL RESTAURANT

Center Street, Reno, Nevada.

L. DAVIS.....Proprietor

MEALS AT ALL HOURS.

THE BEST MEAL IN THE TOWN FOR Twenty-five Cents and upwards. Good attendance and satisfaction guaranteed. se18tw

OSBURN

—AND—

SHOEMAKER,

FAMILY DRUGGISTS,

AND DEALERS IN

Paints, Oils and Glass, Etc.

COMMERCIAL ROW, RENO, NEV.

OSBURN & SHOEMAKER

DRY GOODS AND CARPETS.

NOW IS YOUR CHANCE!

Our Latest Arrivals consist of

Grand Combination Suits. Stylish Dress Goods.

Silks and Plushes. Elegant Trimmings.

Fine Sealette and Other Cloaks.

An Immense Stock of Carpets.

All of which are included in our

Mammoth Special Clearance Sale

EVERY DAY THIS WEEK.

Save Money and Time by taking advantage of this opportunity offered by the RELIABLE ONE-PRICE CASH STORE.

F. LEVY & BROTHER.

Pinniger,

APOTHECARY,

Virginia Street and Commercial Row,

RENO, NEVADA.

ESTABLISHED IN 1878.

Prompt personal attention to all prescriptions and orders. Pure goods in all departments at lowest possible prices. aul1 1y

SEWER PIPE.

MANNING & JAQUES

Have just received a

Full Line of Sewer Pipes and Fixtures,

And are prepared to sell them at

GREATLY REDUCED RATES.

Please Call Before Purchasing Elsewhere.

SEWER PIPE. SEWER PIPE.

SEWER PIPE.

The Cheapest. The Best.

TASSELL BROTHERS,

Powning's New Building, East Side of Virginia Street,

Are constantly receiving, direct from the Leading Manufacturers of the United States, the Largest and Most Complete Stock of

BOOTS AND SHOES

For Gentlemen, Shoes and Slippers for Ladies and General Footgear for Youths' and Misses that have ever been received in this city. The public is invited to call and inspect them. Boots and Shoes made to order. Repairing Neatly Done.

Leather and Findings of all Descriptions.

sel0tf

Idanha Natural Mineral Water,

THE EMPRESS OF TABLE WATERS,

.....AND.....

IDANHA GINGER ALE.

A carload of the above just received from Soda Springs, Idaho. Try it and you will use none other.

CHAMBERLAIN & THYES, - RENO, NEVADA,

Sole Agents for the State of Nevada.

THE NEVADA CASH STORE

No. 27 Virginia Street, Reno, Nevada.

JUST RECEIVED

New Dress Goods,	New Domestic Goods,
New Trimmings,	New Fancy Goods,
New Table Linen,	New Blankets,
Ladies' Underwear,	New Napkins,
New Hosiery,	New Carpets,
New Oil Cloths,	New Linoleums

Ladies' and Children's New Cloaks, Wraps and Jackets

And also all goods usually kept in a first-class Dry Goods Store.

GOODS SOLD AT EASTERN PRICES

DON'T FORGET THE PLACE,

No. 27 Virginia Street, Reno, Nevada

S. EMRICH, Manager.

HOTELS.

RIVERSIDE HOTEL

RENO, NEVADA,

W. R. CHAMBERLAIN, Proprietor

(Formerly Lake House.)

I HAVE RENOVATED AND REMODeled this beautifully-situated Hotel, on the banks of the Truckee river, and I am now prepared to furnish

FIRST-CLASS BOARD & ROOMS

Free Coach to and from all Trains

Extending a cordial invitation to all my friends and patrons, I am yours,

jy6tf W. R. CHAMBERLAIN.

THE PALACE

...IS....

RENO'S LEADING HOTEL

... IT HAS....

Light Sunny Rooms,

Restaurant Attached,

Fine Billiard Parlors

Every Attention Paid to Guests.

my6tf

WINES AND LIQUORS.

ST. ELMO,

Virginia Street, Reno.

HENRY RITER, Proprietor.

ap10-tf.

THE JOHN WIELAND

Saloon and Bottling Works

Corner Sierra & Third Streets,

RENO, NEVADA.

Nevada Agency for the Celebrated Wieland Lager Beer.

ORDERS SOLICITED FROM EVERY SECTION OF THE SAGEBRUSH COUNTRY.

THE SALOON CONNECTED WITH THE establishment is one of the best appointed in the State. Wieland Beer, choicest of Wines, Liquors and Cigars always on hand. Sandwiches of all kinds a specialty.

J. B. FRANCIS, Proprietor.

jy5tf

OPERA HOUSE SALOON,

First Floor McKissick's Opera.

THE MOST COMMODIOUS AND ELegant Saloon in the State. Private Club Rooms, Billiard Hall,

Wines, Liquors and Cigars,

Brilliant Electric Lights,

Polite Attendants

And Large and Elegant Lodging-rooms in Fire-proof Building.

JOHN HENDERSON,

je13tf PROPRIETOR.

GEORGE BECKER,

PROPRIETOR

Pacific Brewery, Reno Soda Works

AND GRANITE SALOON.

Brewery and Soda Works, Sierra St.; Saloon, Commercial Row.

THIS IS TO CERTIFY, that I manufacture the Best Steam Beer made or sold in Reno, San Francisco or Sacramento Beer not excepted. I will wager one hundred dollars, and leave it to competent judges to decide the merits of my beer. I am also agent for the Fredricksburg, San Jose and National Brewery, San Francisco, bottled beer. I am owner and proprietor of the Reno Soda Works, which turns out the best Soda (Cream and Lemon), Ginger Ale, Sarsaparilla and Cider made on the Pacific Coast. I am prepared to fill all orders, large or small. Send for price list.

Address GEORGE BECKER,

P.O. Box 406. Reno, Nevada

F. KOLSTER,

MERCHANT TAILOR,

East Side Virginia Street,

RENO, NEVADA.

Keeps a Full Line of Imported and Domestic Goods.

ALL OF THE LATEST AND MOST fashionable styles and patterns in gentlemen's suits made at the shortest notice.

Mr. Kolster's many years of experience in his business enables him to say to his patrons and the public that he is prepared to do

FIRST-CLASS WORK

In cutting, fitting and the manufacture of gentlemen's suits in a manner superior to any one in Nevada.

The public and his patrons are invited to call and examine his new stock of goods and his new lot of patterns. ag1d&wgm

Tickets for the Susanville Fair.

A SPECIAL TRAIN ON THE N. & C. R. R. will leave Reno on Sunday, September 23d, at 7 P. M., for Liegan, there connecting with Sherman's stage for Susanville. Tickets, without baggage, for round-trip from Reno to Susanville and return, good from September 23d to 30th inclusive, will be $8.

Persons desiring tickets please purchase on Thursday at the N. & C. R. R. office, thus giving time for stage arrangements from Liegan to Susanville. J. M FULTON

Reno, September 18, 1888. M. of T.

se19td

Reno Evening Gazette

WEATHER OBSERVATIONS.

Agricultural Experiment Station, for September 17, 1888.

	7 A.M.	2 P.M.	9 P.M.
Temperature*	53.4	74.8	60.0
Dew point*	47.2	26.5	32.6
Relative humidity†	79.0	16.3	35.8

* In degrees. † Per cent.

Mean temperature	62.1°
Mean relative humidity (per cent.)	43.7
Maximum temperature	76.2°
Minimum temperature	50.5°
Range of temperature	25.7°
State of weather	clear
Prevailing winds	northwest
Total rain fall (inches)	.00

Agricultural Experiment Station, for September 18, 1888.

	7 A.M.	2 P.M.	9 P.M.
Temperature*	48.7	74.0	57.8
Dew point*	38.5	37.6	37.9
Relative humidity†	69.1	26.8	47.6

* In degrees. † Per cent.

Mean temperature	59.6°
Mean relative humidity (per cent)	47.8
Maximum temperature	74.1°
Minimum temperature	42.5°
Range of temperature	31.6°
State of weather	clear
Prevailing winds	east
Total rainfall (inches)	.00

W. McN. MILLER, Observer.

Wednesday....September 19, 1888

STOCK QUOTATIONS.

50 Mexican, 3 40
50 Best & Belcher, 3½
120 Con Cal & Va, 9 3/8, 9½
280 Savage, 2 95, 2 90
20 Chollar, 2 70
40 Potosi, 2 55
300 Crown Point, 4 05
170 Yellow Jacket, 3 95, 4
1070 Belcher, 4 35, 4 30, 4 45
200 Imperial, 45c
400 Alpha, 2 15
50 Sierra Nevada, 3 10
100 Utah, 1 20, b10
30 Bullion, 1 30
150 Overman, 1½, b30
50 Union Con, 3 20
100 Alta, 1 60
100 S Hill, 55c
150 Challenge, 4 10, 4 05
50 Occidental, 1 35
150 Scorpion, 55c
105 W Comstock, 70c
56 Mt Diablo, 2½
100 N B Isle, 2¾
100 Bulwer, 65c
150 S King, 2 10, 2 05
100 Peer, 85c
550 Peerless, 1 65, 1 70
100 Crocker, 80c
100 Weldon, 50c

HOTEL ARRIVALS.

DEPOT HOTEL—Miss D McCone, R P Keating, J C Dunby, Virginia; H C Davis, C H Galusha, Carson; B H Brown and wife, Pescadero; F Dangberg, Carson valley; E Short, Sacramento; H O Steams, Col A Andrews, G H VanDeMark, Henry Hilp, San Francisco; G Jones, Sierra valley; J Sibbold, Golconda; J H Thies, Lovelock; C H Huntsman, E Huntsman, G W Crum, Battle Mountain; W G Irwin, Truckee; L J Feliz, Lovelock; E A Halstead, Oroville; A B McRae, Roseville.

PALACE HOTEL—S W Venard, Tombstone; G W Tavenor, Lovelock; H McAdams, Elko; E C Morgan, Grass Valley; H H Robinson, D B Keyes, Loyalton.

JOTTINGS.

F. Levy & Brother, the leaders.

Mayo Greenlaw, dentist, Virginia street.

F. Levy & Brother are never undersold.

The best and cheapest boots and shoes at Sunderland's

Good rooms, good fare, good landlord at the Pioneer hotel.

Job work of every description executed at the GAZETTE office.

Horse blankets of all descriptions at Charley Leeper's harness shop.

Miss Gibbs is constantly in receipt of all the latest novelties in millinery goods of all kinds.

Guests at the Depot hotel bestow lavish praise on the culinary department of the establishment.

Don't buy any men's and boys' clothing or underwear until you examine Sunderland's stock, styles and prices.

J. F. Aitken's ice trade was never as good as at present, the reason being that he never fails to serve his customers.

The John Wieland saloon sets a fine lunch every day during the lunch hour, which is served free to every purchaser of a schooner of the famous Wieland lager beer.

A schooner of either Boca or Anheiser beer and a hot meal can be had at J. J. Becker's Chicago saloon for 12½ cents. Drop in there at any time between 11 A. M. and 2 P. M. and be convinced.

A Hint to Puny People.

From their arrival on this planet to their usually early departure from it, people of weak constitutions and angular physiques pass a sort of half-existence. Like dormice they burrow in their home retreats, afraid of heat, afraid of cold, constantly afraid that the shadow of the dread reaper will materialize and exact the forfeit which he demands from all, sooner or later. No finer medicinal assurance of comparative vigor for the feeble exists than that afforded by Hostetter's Stomach Bitters. Used with persistence—not with spurts and spasms—this genial and professionally commended tonic will do much toward infusing strength into a puny system, and rounding off scrawny angles in the human figure. Appetite, nerve tranquillity and nightly repose are encouraged by it, and a malarial, rheumatic, bilious tendency overcome. It re-establishes digestion and prevents kidney troubles.

Take Ayer's Pills and be cured. Misery is a mild word to describe the sufferings of body and mind caused by habitual constipation. A moderate use of Ayer's Pills will invariably regulate the bowels.

Why suffer with Bleeding, Blind, Itching and Ulcered Piles, Catarrh, Old Sores, Chapped Hands, when a few applications of Fryer's Abietene Ointment is guaranteed to effect a cure. Price, 25 cents. Sold by Wm. Pinsinger. All genuine Abietene preparations bear the fac-simile signature of D. F. Fryer.

BREVITIES.

Local and General Intelligence.

All trains are reported on time today.

D. B. Keyser of Loyalton, Cal., is in town.

S. J. Gee of Eagleville, Cal., is in town.

Carson rejoices in the possession of a brass band.

A fish hatchery is to be established at Donner Lake.

A cloudburst flooded Austin yesterday, but did no damage.

H. H. Robinson, a rancher of Sierra Valley, Cal., is visiting the State Fair.

Mrs. J. W. Dorsey and Mrs. John R. Bradley of Elko are visiting Reno.

Our dealers are now receiving from California the first of the crop of late peaches.

A desirable lot on Fourth street, near Chestnut, is advertised for sale in this issue.

Col. A. A. Andrews, the well-known jeweler, passed through to the East this morning.

James Holesworth, a brother of George E., arrived from Eureka, Cal., yesterday morning.

Louis Bradley and George J. Winn of Deeth, and Allen Fisher of Wells, are attending the State Fair.

Ralph Hawcroft, formerly of Reno, but now a resident of Auburn, Cal., is here on a visit to his parents.

Mrs. C. W. Jones arrived from San Francisco yesterday morning and will depart for the East to-morrow.

Walter Fulmer and Miss Julia Wintermantel were married by Rev. Wm. Lucas at 4 o'clock this afternoon.

The chicken roost of the Depot hotel was raided Monday night and Bob Parry mourns the loss of twenty fowls.

Rev. Geo. R. Davis and wife will celebrate the 40th anniversary of their wedding to-morrow evening in Carson.

The two bands of Reno should consolidate. Together they would make one of the largest bands on the coast.

H. F. Hoppin, a Jordan valley stockman, but whose residence is in Yolo, Cal., is an interested visitor to Reno.

It is to be hoped that the superb appearance of the visiting militia companies will put some life and action into the home guard.

The Democrats of Lassen county, Cal., have nominated J. M. Leaky for Sheriff, George Koehler for Treasurer and H. Branham for District Attorney.

Senator Kaiser of Churchill county has an artesian well on his ranch which yields water sufficient for 500 head of cattle, besides irrigating considerable land.

Uncle George Crum of Lander county, J. H. Thies of Lovelock, J. Sibbold of Golconda, and Fred Dangberg of Carson valley, are registered at the Depot hotel.

Jerry Woods, a pioneer of Nevada county, Cal., died very suddenly in Susanville on Monday last. He leaves four sons in Susanville and a daughter in Nevada City.

Dr. Lee, Sam Wright and Frank McCullough have deposited $5,000 with Wells, Fargo & Co. in Carson, which they are willing to wager on Harrison and Morton.

H. F. Rohrs, the soda manufacturer, remembered the printers yesterday by sending a case of soda water, etc., to the GAZETTE. Our brewers have so far failed to "materialize."

Col. J. J. Crosby of Virginia, Assistant Adjutant-General Galusha and W. H. McInnis of Carson, and Judge M. S. Bonnifield of Winnemucca, are among the late arrivals in town.

The ladies of the Trinity Church Guild tender their thanks to Mr. Booton, manager of McKissick's Opera House, for his liberal donation of the theater on the occasion of the presentation of "Kathleen Mavourneen," and for many other favors.

AMUSEMENTS.

NEIL WARNER AS MASTER WALTER.

The Neil Warner Company at the McKissick Opera House last evening was again greeted by a large and fashionable audience, the play presented being Sheridan Knowles' masterpiece, "The Hunchback," with Mr. Warner as Master Walter, his favorite but not greatest role. The performance was a thoroughly pleasing one throughout, every member of the company being liberally applauded at times. Miss Belle Chippendale as Julia, a most exacting and arduous role, was not at her best, and on several occasions gave evidence that she was suffering great mental distress, which culminated in the swooning of the lady when the curtain fell upon the last act. Miss Chippendale has been in ill-health for some months passed and the constant study necessitated by the extensive repertoire for Fair week proved too much for her delicate constitution. The lady, however, is sufficiently recovered to-day to warrant her appearance in "Time and the Hour" this evening, in which she has a less exacting role than that of Julia. Box sheet at Nasby's bazaar.

AT THE NEVADA THEATER.

Another fair-sized audience was in attendance last evening at the Nevada Theater to witness the beautiful emotional drama entitled "Lady Audley's Secret" and the farce comedy "Jenny Lind," and the liberal applause elicited proved that the efforts of the company to give a thoroughly enjoyable performance were appreciated. Miss Lottie Wade as Lady Audley, Miss Carrie Clarke Ward as Alice Audley and Mr. James M. Ward as Robert Audley, all very exacting roles, carried off the honors of the evening. To-night "Ten Nights in a Bar-room" will be presented, and will be cast to the full strength of the company. Reserved seats at Davis' cigar-store.

The Woolgrowers' Association.

The Woolgrowers' Association met at Winnemucca Saturday and elected Thomas Nelson President, L. A. Blakeslee Treasurer and G. F. Turritin Secretary. The meeting transacted business of importance to the Association, and adjourned to meet in Reno to-morrow.

Canker humors of every description, whether in the mouth, throat or stomach, are expelled from the system by the use of Ayer's Sarsaparilla. This medicine invariably proves itself worthy of all that can be said in its favor. Sold by druggists and dealers in medicines. Price $1. Six bottles for $5.

STATE FAIR.

THE MILITARY TARGET SHOOT.

Carson the Victor—The Races at the Track — To-morrow's Programme—Notes.

The State Fair of 1888 is a grand success, and too much praise cannot be awarded the half dozen directors who have had the arrangements in charge. Their task has been a herculean one, but although they have encountered obstacles which at first glance appeared to be unsurmountable they have overcome all, and the result will be that the State Fair of 1888 will go down in history as the most successful ever held under the auspices of the State Board of Agriculture.

To-day can safely be designated as the red-letter day of the week, as the Fair was patronized beyond the expectations of the Directors, and the town is fuller of people than ever before. The "oldest inhabitant" does not remember when the streets and various resorts were so thronged with people on an occasion of this kind. The early days of a decade ago did not show more activity on our throughfares than they now present. The saloons and hotels are crowded at night with sweltering masses of humanity attracted hither by the sounds of music, anxious to woo Dame Fortune, two theaters are running to paying business, everything is life, bustle and activity and the hacks and wagons have all and more than they can do to carry the people to and from the track. Notwithstanding the attendant confusion every one, both rich and poor, cattle baron and laborer, are apparently enjoying themselves to their heart's content, money is as plentiful as gravel in the Truckee, and the weather is delightful. Reno has put on her best garb for the occasion and the hospitableness of her people to visitors is not the least among the many features which lend an attractiveness to the occasion.

Nevada should be proud of her banner town, and if the many expressions of approval heard on every side from the lips of visitors is an index of the general feeling throughout the State, Reno will have no cause to regret the efforts her citizens have put forth to make the stay of visitors as pleasant and instructive as possible. It will return an hundred fold, for already many of Nevada's most prominent citizens have expressed a determination to permanently locate here and "grow up with the town."

Nevada, and especially the people of Reno, should also be proud of the Directors of the State Board of Agriculture. While the Board is composed of citizens from all portions of the State, the lion's share of the work entailed in organizing and carrying on the State Fair, has devolved upon the broad shoulders of the members from Washoe county. They have done their work well, and are entitled to all the praise which has been bestowed upon them by those conversant with the arduous nature of their labors. They have constructed a race-track, said to be equal to any on the Coast, out of an alfalfa field, on which a crop was harvested this season; they have erected buildings thereon which in solidity and usefulness will compare favorably with any in the country; they have prepared a programme of races with which the most captious cannot cavil. This has all been accomplished within a few short months, and that the Fair of 1888 is such a great success is due entirely to the almost superhuman efforts of President Theodore Winters and his efficient corps of assistants.

The Militia.

Pursuant to Special Order No. 3, issued by order of the Commander-in-Chief of the Nevada National Guard by Acting Adjutant General Galusha, directing the First Brigade, N. N. G., to report at Reno on the 19th instant for parade, inspection, review and target practice, Co. A (Nationals), 56 men, Captain H. J. Gosse, commanding, Co. B (Emmet Guard), 56 men, Captain P. J. Dunne, commanding, both of Virginia, and the Carson Guard, 47 men, Captain George C. Hark, commanding, arrived here this morning at 11 o'clock by special train. They were received at the depot by Co. C (Reno Guard), Captain R. H. Lindsay, commanding, and a large crowd of civilians. Governor Stevenson and staff, General N. P. Jaques and staff and General R. P. Keating and staff were also present, all fully equipped and mounted, with the exception of Governor Stevenson, who was dressed in civilian clothes. A bountiful lunch had been prepared by the Depot hotel for the expected guests and while they were enjoying it in detachments the Winnemucca band and Reno bands alternately rendered enlivening musical selections. Luncheon finished, the companies marched to the Fair grounds, where they proceeded to accomplish the object of their visit.

The distance was 200 yards Springfield Military rifles, 6-pound pull, no sighting allowed. The scores were as follows:

EMMETT GUARDS.

First team—Daley 19, Boyle 20, Morrison 18, Mulloy 18, Kerrigan 18, Crowley 20, Blake 16, Mulcahy, 19, Dunne 20, Owens 19—187.

Second team—Brown 14, Sullivan 18, McNamara 18, James 19, Farrington 22, Cashion 17, Monahan 17, Brosnahan 17, Owens 13, Leary 18—175.

Grand total, 362.

NATIONALS.

First Team—D. Fraser 19, Colburn 16, Smith 22, Gosse 18, Constant 20, Beales 17, Cavin 15, Hurd 11, Gribble 12, Roth 8—158.

Second Team—S. H. Fraser 19, W. Sutherland 12, Folsom 14, Conrad 13, Tom Lanyon 15, Knight 19, Genesey 21, Parker 20, H. Sutherland 18, Ed. Lanyon 10—161.

Grand total, 319.

CARSON.

First team—Galusha 21, McInnis 21, Cowan 18, Gordon 18, Bryant 20, Safford 21, Richard 19, Lee 20, Torreyson 17, Thaxter, Jr., 20.—195.

Second team—Wilcox 21, Dormer 21, Folsom 14, Daugherty 20, Corning 18, Cagwin 21, Doyle 15, Thaxter, Sr., 20, Hark 19, H. Sutherland 19.—188.

Grand total, 383.

RENO.

First team—Dauchy 10, Dealy 13, Stokes 7, Koppe 11, Utley 9, Neal 11, Fletcher 21, Bristol 12, Webster 14, Beebe 19.—117.

Second team—Cutting 15, Teasland 0, Church 14, Kincaid 13, Pinniger 8, Holland 18, Lindsay 18, Emmitt 14, H. Norcross 10, Bird 15.—125.

Grand total, 239.

At the Track.

The largest crowd that ever gathered on a Fair ground in Nevada assembled at the grounds to-day, the attractions being four races, three running and one trotting race, a bicycle race and the parade, review, inspection and target practice of the First Brigade, N. N. G. The parade was an inspiriting sight, and proved to be the most attractive feature of the day. The parade, drill and inspection were over by 1:30 o'clock and teams from the various companies proceeded to the northern portion of the enclosure within the track to contest in target shooting for the championship of Nevada and the Society's gold medal. The targets, eight in number, were placed on the hillside, immediately beyond the fence enclosing the track, the position and range being admirably arranged.

THE RACES.

The first event on the racing programme was the Novelty race in which James Woodburn entered "J. M. R.," A. Y. Stephenson, Susie R., D. Dennison, Hardie and Blue Bonnet. Distance 1¼ miles for a purse of $400, first horse to half mile past to receive $50, first horse to mile post $100, and the first horse to come in under the wire $250.

The Idaho racer, Susie D., was a strong favorite in the pools and Paris Mutual, and her friends backed her in good style, she selling for $19 against $9 for the field. At the start all the horses got an even start and at the half-mile past J. M. R. and Hardie came in neck and neck, neither horse having the advantage. Time 150 seconds. At the mile post (1:45) Hardie led with Susie D. a good second, this position being maintained until the turn was reached when Susie S. gradually forged ahead, winning the race easily in 2:43.

The five-eighths of a mile dash, in which Joe Courtney, Bronco, Ogalena and Ozille were entered, was won easily by Joe Courtney. Time, 1:03.

Fair Notes.

To-morrow will be Reno day.

Lookout for pickpockets at the Fair grounds.

The pavilion is now ready for the reception of visitors.

The first grand stock parade will take place at the Fair grounds to-morrow morning at 10 o'clock.

It required eight passenger and two flat cars to bring the militia and visitors from Carson and Virginia.

Mrs. John M. Campbell is the Fair correspondent of the Virginia *Enterprise*, and a very capable one, too.

A telegraph line has been constructed to the track, and an operator is stationed there to attend to business.

The ten-mile foot race at the Park to-day was won by a Gold Hill racer named Sheehy. Time one hour and ten minutes.

To-morrow will be Reno day. Every merchant in town should close his place of business and participate in the festivities of the day.

Frank Golden of Virginia has a score or so of pool tickets on Victor which he proposes to have framed. It is the only purpose they are useful for now.

The Indian pony race at the Fair grounds yesterday was participated in by fifteen blear-eyed Sachems of the forest. Doc Hogan won the race. Time, 2:15.

At noon to-morrow the University will be closed for the remainder of the week. In honor of the Governor and the military the students were excused this morning at 11 o'clock.

The First Brigade, N. N. G., were the guests of the citizens of Reno and the Reno Guards to-day and all expressed themselves as well pleased at the hospitable reception accorded them.

The students of the University were given a half-holiday to-day in order to give them an opportunity of witnessing the military parade. A half-holiday will also be given to-morrow and a full holiday on Friday.

The trotting race for two-year-olds yesterday, which took place too late for mention in last evening's issue, was won by Sidney J. in two straight heats. Time, 2:54, 2:58. The other contestants were St. Lucas and William B.

The mile and repeat running race to-morrow between A. Y. Stephenson's Susie S., Dan Dennison's Dave Douglas and B. C. Harvey's Policy, promises to be one of the most exciting races of the week. All are evenly matched, and are said to go "like de vind."

E. W. Crutcher of Paradise valley has ten two-year-old thoroughbred Galloway bulls quartered at the Bagley place, near the Fair grounds, which he is offering for sale. Visiting stockmen should not fail to inspect the animals when visiting the grounds.

Pickpockets plied their nefarious trade at the Fair grounds yesterday. Poolbuyers were the victims, but as the tickets stolen were pools on Victor, the thieves did not make anything by their operations. W. D. Phillips, Lem Allen of Churchill and ex-Senator Hanks of Elko were among those operated upon.

To-morrow Sensation, Reno's own "phenom," will probably have a walk-over in the trotting race (2:40 class) for a purse of $600. Sensation's superb performance yesterday has had a disheartening effect upon the owners of the horses entered and the probabilities are that Sensation will be jogged over the track.

The business men of Carson attended the State Fair to-day in a body. Nearly every business house in Carson closed for the occasion, and in the published agreement in the *Tribune*, to-day was specified as "Carson day at the State Fair." A very graceful compliment, and one which the business men of Reno should reciprocate at the earliest opportunity.

To-morrow's Programme.

Grand stock parade at 10 o'clock A. M..

Bicycle race of one mile for the championship and Society's gold medal.

Trotting race (2:40 class), one mile. Entries—Sensation, William P., Eva W., Balkan, Cricket and Engineer.

Running race, mile and repeat; purse $300. Entries—Susie S., Dave Douglas and Policy.

The Great Tragedian

NEIL WARNER!

AT

McKISSICK'S OPERA HOUSE

IN

Time and the Hour

TO-NIGHT.

Reserved Seats at Nasby's Bazaar.

POPULAR PRICES.

P. H. MULCAHY

Of Reno, Regular Democratic Nominee

FOR THE ASSEMBLY

sep10td

C. A. JONES

Of Reno, Regular Democratic Nominee

FOR DISTRICT ATTORNEY.

sep11td

THE BOSTON STORE

AND

Palace of Fashions

SHELDON BUILDING,

Adjoining McKissick's Opera House

RENO, NEVADA.

Parisian Millinery and Dressmaking

LATEST NOVELTIES IN THE ABOVE line. Hat and Bonnet Trimmings, Birds, Feathers, Flowers, Moire Velvets and French Ribbons, and Dress Goods of Latest Designs.

TAILOR-MADE SUITS

By Skilled Modistes, a specialty. Call and examine my stock

sep1f MISS. JENNIE M. BEGGS.

PALACE DRY GOODS HOUSE.

THE PALACE

Dry Goods and Carpet House

Virginia Street, Next to Postoffice, Reno, Nevada.

Carries the Largest Stock, the Finest Goods at Lowest Prices.

OPENING DAY

....OF....

FALL AND WINTER GOODS

We take pleasure in announcing that our stock of Fall and Winter Goods, consisting of fine

Dress Goods, Silks,
Fancy Goods, Velvets,
Wall Papers, Plushes,
Oil Cloths, Linens,
Flannels, Domestics,
Blankets, Carpets, Etc.

Have arrived, and we cordially invite our customers and the public in general to call and examine the above lines, which have been carefully selected, and represent the leading styles and colors for the coming season. In our

CLOAK DEPARTMENT

Will be found displayed a superb assortment of

NEWMARKETS AND JACKETS

Of the most recent designs; also fine Sealette and

Genuine Sealskin Wraps, Cloaks and Jackets

From the best manufacturers, which are offered at Popular Prices.

THE PALACE

Dry Goods and Carpet House

Sole Agents for Harpers' Bazaar Patterns.

JOHN SUNDERLAND'S

CLOTHING EMPORIUM,

VIRGINIA STREET, RENO.

Men's and Boy's Fine Suits, Latest Styles and Patterns.

MEN'S AND BOYS' LIGHT AND HEAVY FALL AND WINTER OVERCOATS,

MEN'S AND BOYS' FINE UNDERWEAR,

Consisting of the following Celebrated Brands:

Allen & Solly's Vienna; Nottingham Vienna; The Northwestern Knitting Company's Underwear, in all colors; California Red and Blue Flannels and Knit Underwear; Conger's Patent Chest Shield Shirt and House's Double-Seated Underdrawers and Kidney Protector.

And All the Best Brands in the Country Kept in Stock.

FINE LINES OF WHITE SHIRTS, FROM $1.00 UPWARDS.

FINE FRENCH FLANNELS AND CASSIMERE OVERSHIRTS.

Gloves, Neckwear, Hosiery, Etc.

Nothing in this Branch of Business but What is Kept in Stock.

A Large Line of Trunks and Valises Constantly on Hand.

THE CHEAPEST PLACE TO BUY YOUR BOOTS AND SHOES!

From and after this date there shall be a great reduction in the prices of

Boots and Shoes

The following are a few of my prices:

Gents' Hand Sewed, button, lace or Congress	$6.00	Misses' Goat	$2.00
Gents' Kangaroo, button, lace or Congress	5.00	Misses' School Shoes	2.00
Ladies' French Kid Button	5.00	Child's, sizes 8 to 10½	1.50
Ladies' French Kid Button	4.00	Child's, sizes 5 to 7½	1.25
Misses' Spring-heels or Heels	2.00	Infant's	from 50c to 1.00
		Men's French Calf Boots, tap sole	5.00
		Men's S. Calf Standard Screw Boot	4.00

Sole Agent for Laird, Schober & Mitchell's Ladies' Fine Shoes, and James A. Banister's Fine Hand and Machine Sewed Boots and Shoes.

AGENT FOR JOHN B. STETSON & CO.'S FINE HATS.

A fine line of Silk Hats always on hand and made to order.

THISTLE DEW WHISKY.

PATRONIZE DIRECT IMPORTATION.

Demand Increasing Daily and Our Importations are Continually Arriving.

THISTLE DEW WHISKEY TRADE MARK.

HENRY W. SMITH & CO'S

CELEBRATED

KENTUCKY

THISTLE DEW

WHISKEY.

KENRY W. SMITH & CO.

DISTILLERS,

Kenton County, 6th Dist. Kentucky.

OFFICE.

252 & 254 West Third St.

CINCINNATI.

The above well-known brand has been analyzed by the most prominent chemists and pronounced by all to be

FREE FROM ANY ADULTERATION

—AND—

HIGHLY RECOMMENDED

By the Medical Faculty for medicinal and family purposes. Orders in wholesale taken to be shipped direct from the distillery,

FOR SALE WHOLESALE & RETAIL

—BY—

W. O. H. MARTIN,

Sole Agent for Reno, Washoe county, Nevada, and Lassen and Modoc counties, California. oc2tf

MISCELLANEOUS.

THE GAZETTE

Book and Job Printing Office

VIRGINIA STREET, RENO, NEVADA.

LARGEST AND MOST COMPLETE IN THE STATE

Letter Heads, Invitations,
Note Heads, Programmes,
Bill Heads, Wedding Cards,
Statements Ball Tickets,
Business Cards, Visiting Cards,
Vouchers, Hand Bills,
Pay-Rolls, Envelopes,
Circulars, Posters, &c

Every Description of Book Work Done with Neatness and Despatch.

ESTIMATES FURNISHED ON APPLICATION.

AYER'S PILLS

CURE HEADACHE.

Headaches are usually induced by costiveness, indigestion, foul stomach, or other derangements of the digestive system, and may be easily cured by the use of Ayer's Pills. Mrs. Mary A. Scott, Portland, Me., writes: "I had suffered dreadfully from Sick Headache, and thought myself incurable. Disorder of the stomach caused it. Ayer's Pills cured me entirely."

CURE BILIOUSNESS.

John C. Pattison, Lowell, Nebr., writes: "I was attacked with Bilious Fever, which was followed by Jaundice. I was so dangerously ill, that my friends despaired of my recovery. I commenced taking Ayer's Cathartic Pills, and soon regained my customary strength and vigor. I feel certain that I owe my recovery to your invaluable Pills."

CURE INDIGESTION.

Ayer's Pills act directly on the digestive and assimilative organs, influencing healthful action, imparting strength, and eradicating disease. G. W. Mooney, Walla Walla, W. T., writes: "I have suffered from Dyspepsia and Liver troubles for years past. I found no permanent relief, until I commenced taking Ayer's Pills, which have effected a complete cure."

CURE RHEUMATISM.

Rheumatism is among the most painful of the disorders arising from vitiated blood and derangement of the digestive and biliary organs. Ayer's Pills relieve and cure Rheumatism when other remedies fail. S. M. Spencer, Syracuse, N. Y., writes: "I was confined to my bed, with Rheumatism, three months, but, after using a few boxes of Ayer's Pills, became a well man."

CURE GOUT.

S. Lansing, Yonkers, N. Y., writes: "Recommended to me as a cure for chronic Costiveness, Ayer's Pills have relieved me not only from that trouble but also from Gout. If every victim of the disease would heed only three words of mine, I could banish Gout from the land. Those words would be, 'Try Ayer's Pills.'"

CURE PILES.

Piles are induced by habitual constipation, debility, indigestion, or a morbid condition of the liver. A cure is best effected by the use of Ayer's Pills. John Lazarus, St. John, N. B., writes: "I was cured of the Piles by the use of Ayer's Pills. They not only cured me of that disagreeable disorder, but gave me new life and health."

Sold by all Druggists.

Prepared by Dr. J. C. Ayer & Co. Lowell, Mass., U. S. A.

NEVADA STATE FAIR.

NEVADA

STATE FAIR

—AT—

RENO, NEVADA.

September 17th to 22d, 1888,

INCLUSIVE.

$10,000 in Purses and Premiums, $10,000

SIX DAYS!

Running, Trotting and Pacing Races.
Three Ladies' Tournaments.
Three Grand Stock Parades.
Five Bicycle Races.

Splendid Agricultural, Horticultural, Mining and Mechanical Exhibits.

☞For Speed Programme, Preminm List, and other information address Secretary at Reno.

C. H. STODDARD, SECRETARY. **THEO. WINTERS,** PRESIDENT.

aug4td

FIRST NATIONAL BANK,

RENO, NEVADA.

Capital paid in, $200,000. Surplus fund, $70,000.

Collections carefully made and promptly accounted for. Accounts of Merchants, Banks, Bankers and Individuals Solicited.

OFFICERS:

D. A. BENDER ..... President
G. W. MAPES ..... Vice-President.
C. T. BENDER ..... Cashier.
GEO. H. TAYLOR .... Assistant Cashier.

BOARD OF DIRECTORS.

W. O. H. Martin, A. H. Manning, Geo. W. Mapes, D. A. Bender and C. T. Bender.

STOCKHOLDERS:

D. A. Bender, Mrs. H. M. Yerrington, Carson, Nevada; D. B. Lyman, Richard Kirman, Virginia City, Nevada; J. P. Woodbury, Empire, Nevada; Allen A. Curtis, John A. Paxton, F. D. Stadtmuller, Thomas Holt, San Francisco, Cal.; F. M. Rowland, Long Valley, Cal.; Chas. Kaiser, Stillwater, Nevada; Adam Shrieber, Winnemucca, Nevada; O. W. Ward, W. O. H. Martin, Geo. W. Mapes, Samuel Brown, F. M. Lee, Geo. H. Taylor, A. H. Manning, C. T. Bender, Estate John Johnson, Mrs. Jennie Lewis, Reno, Nev.

THE BANK OF NEVADA,

RENO, NEVADA.

Capital Stock Fully Subscribed, - - $300,000

Will buy and sell exchange on San Francisco, New York, London and the principal Eastern and European cities.

OFFICERS:

M. D. FOLEY ..... President.
M. E. WARD ..... Vice-President.
M. MEYER ..... Cashier
R. S. OSBURN ..... Assistant Cashier.

BOARD OF DIRECTORS:

Daniel Meyer, San Francisco; M. D. Foley, Eureka; George Russell Elko; M. E. Ward, J. N. Evans, C. C. Powning, L. Abrahams, Reno

STOCKHOLDERS:

Daniel Meyer, M. Brown, L. Brown, Wm. Fries, San Francisco; Russell & Bradley, Elko; M. D. Foley, B. Gilman, H. Donnelly, R. K. Morrison, W. E. Griffin, John Torrey, H. Johnson, W. J. Tonkin, Eureka; Frank Golden, Virginia City; Mat Healey, Susanville, Theo. H. Winters, Washoe Valley; R. M. Clarke, Carson; J. H. Whited, Wadsworth; C. C. Powning, J. N. Evans, A. Benson, B. F. Bobo, L. Abrahams, A. Abrahams, W. H. Gould, Sol. Levy, M. E. Ward, R. S. Osburn, R. H. Lindsay, W. D. Phillips, E. Cohn, T. V. Julien, L. J. Flint, Reno.

Will transact a general Banking Business. Mining and other stocks bought and sold on commission.

Agents for Several First-Class Insurance Companies.

AMUSEMENTS.

McKISSICK'S OPERA HOUSE

C. W. BOOTON ..... Manager
J. M. MOUNT ..... Business Manager

FAIR WEEK.

ENGAGEMENT EXTRAORDINARY!

Mr. Piper begs leave to announce to the theater-goers of Reno that he has effected arrangements with the Eminent Scholar, Actor and Tragedian,

NEIL WARNER

"From the cradle he was a scholar, and a ripe and good one."—Henry III.

To appear in a round of sterling characters, supported by a select company, changing the programme each evening, producing the following repertoire:

Wednesday..Time and the Hour
Thursday ..... Othello
Friday ..... Geneva Cross
Saturday Matinee ..... Ingomar

An Able Array of Acknowledged Actors under the Management of Wm. Nannary, assisted by Jos. M. Mount.

Scale of Prices:

Dress Circle and Orchestra	$ 75
Balcony	50
Children in Balcony	25
Private Boxes	5 00

No Extra Charge for Reserved Seats

Box-sheet now open at Nasby's Bazaar. se10td

NEVADA THEATER

R. E. FRANKLIN ..... Business Manager

FAIR WEEK! FAIR WEEK!

Commencing Monday, Sept. 17

Look at this Combination. The Charming Soubrette,

CARRIE CLARKE WARD

The Great Emotional Actress,

MISS LOTTIE WADE

Supported by

MR. JAMES M. WARD

And a Powerful Dramatic Company.

Wednesday, 19th..Ten Nights in a Bar Room
Thursday, Sept. 20th ..... Uncle Tom's Cabin
Friday, Sept. 21st ..... Streets of New York
Saturday, Sept. 22d ..... The French Spy

SATURDAY MATINEE.

Uncle Tom's Cabin

At which a doll will be given away to every child.

Prices ..... 25 and 50 Cents

Seats can be reserved at Davis' Cigar Store without extra charge. se11td

For Sale.

THE RESIDENCE

...ON THE...

West Side of South Virginia Street,

Next door to the Court-house.

THIS DESIRABLE PROPERTY consists of 3½ lots 50x274 feet, beautifully laid out, containing drives, a beautiful lawn, lovely shade and evergreen trees, and a great variety of shrubbery, fine orchard and small fruits. Sixteen years of toil and generous expenditure have made this the most delightful spot in Reno. A three-inch water right goes with the place which is also supplied with city water. Terms reasonable. Inquire at room 2, National Bank building. au20-tf

BANK NOTICE.

DURING THE SESSION OF THE Nevada State Agricultural Society, from

September 17th to 22d, Inclusive,

Our respective offices will open for business between the hours of

9 A. M. and 12 M. (Morning).

AND

4 P. M. and 7:30 P. M. (Evening).

FIRST NATIONAL BANK.
BANK OF NEVADA.
Reno, Sept. 12, 1888. se12tf

EUREKA STABLES

RENO, NEVADA.

A. BENSON ..... Proprietor

Dealer in

HAY AND GRAIN

Livery, Feed and Sale Stable, Stock Corral and Scales.

Transient Stock carefully provided for. Charges to suit the times. ja4tf

DR. J. J. MOORE,

SURGEON DENTIST.

Parlors at the Palace Hotel

Office Hours from 9 A. M to 5 P. M. se2tf

FURNITURE.

Ziegler's Furniture Store,

RENO, NEVADA.

Corner Commercial Row and Sierra.

None but New Furniture Handled.

Upholstering and Repairing a Specialty. Furniture of Every Description Kept in Stock.

AGENT FOR THE $7 IMPROVED Household Treasure Kitchen Table. Examine my stock before purchasing elsewhere. my15tf JOSEPH A. ZIEGLER.

Reno Furniture Store,

VIRGINIA STREET.

E. C. SESSIONS ..... Proprietor

NEW INVOICES OF BEDROOM SETS, Chairs, Tables and all kinds of general furniture received daily by the undersigned. Also all kinds of Mattresses made and repaired. Townsend's KITCHEN TREASURE, the joy of every housekeeper, for sale at $7 at Needham's old stand, near the bridge. my37tf E. C. SESSIONS.

MISCELLANEOUS.

S. J. HODGKINSON,

APOTHECARY,

--Dealer in Drugs, Medicines,--

Perfumery, Toilet Articles.

AND FINE CIGARS,

VIRGINIA STREET, - RENO, NEV

—DO YOU WANT—

A Stylish Electrical Door Bell?

.....Do You Want.....

The Best Telephone in Market?

.....Do You Want.....

ELECTRICAL WIRING DONE?

.....Do You Want.....

ANYTHING ELECTRICAL?

IF SO, ADDRESS OR CALL ON THE undersigned for prices. We are prepared to furnish isolated or central electric light plants, fully equipped and in running order, and full satisfaction guaranteed before payment.

Arc or Incandescent Lights!

Estimates furnished for plants complete from 30 lights upward, with or without power.

NEVADA ELECTRICAL CON. CO.
my25tf Reno, Nev.

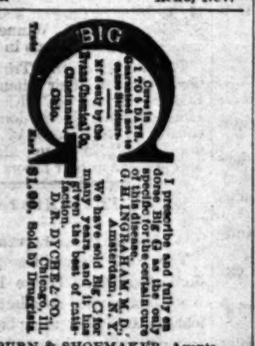

OSBURN & SHOEMAKER, Agents. jy2 1y

Great English Remedy.

[Trade Mark.]

MURRAY'S SPECIFIC.

A guaranteed cure for all nervous diseases, such as WEAK MEMORY, LOSS OF BRAIN POWER, Hysteria, Headache, PAIN IN THE BACK, NERVOUS PROSTRATION, WAKEFULNESS, LEUCHORRHŒA, UNIVERSAL LASSITUDE, SEMINAL WEAKNESS, Impotency and General Loss of Power of the Generative Organs in either sex, caused by indiscretion or over-exertion, and which ultimately lead to PREMATURE OLD AGE, INSANITY AND CONSUMPTION.

[Trade Mark.]

One dollar a box, or six boxes for $5. Sent by mail on receipt of price. Full particulars in pamphlet, sent free to every applicant.

We Guarantee Six Boxes [AFTER]

To cure any case. For every $5 order received we send six boxes, with a written guarantee to refund the money if our Specific does not effect a cure.

Address all communications to the Sole Manufacturers,
THE MURRAY MEDICINE CO.,
Kansas City, Mo.
Sold in Reno by OSBURN & SHOEMAKER, Agents. oc9dwly

DR. JORDAN'S

Museum of Anatomy,

751 Market Street,

SAN FRANCISCO.

GO AND LEARN HOW TO avoid disease, and how wonderfully you are made. Private office 211 Geary street. Consultation on Lost Manhood and Diseases of Men.

☞Send for book. myeotf

Indian Depredation Claims.

THE BILL FOR THE PAYMENT AND adjustment of Indian Depredation Claims having passed the House of Representatives at Washington, and is now pending in the Senate, it will be to the interest of those having claims of that sort to confer with the undersigned at Reno, who are agents for the collection of such claims.

C. S. YOUNG,
C. H. STODDARD.
jy30tf

$500 REWARD!

THE ABOVE REWARD WILL BE PAID for the arrest and conviction of any party or parties found guilty of stealing, killing or running off, altering brands or marks of any live stock belonging to any member of the Nevada Live Stock Association.

N. H. A. MASON, President.
GEO. S. NIXON, Secretary.
Winnemucca, April 21, 1884. ap14dwtf

MISCELLANEOUS.

$15,000. $15,000.

NINTH

ANNUAL FAIR

.....OF THE.....

Agricultural Association, District 11,

Composed of the counties of

PLUMAS, LASSEN, SIERRA & MODOC

(Washoe County, Nevada; Lake and Grant Counties, Oregon, and Butte County, California, admitted to District for racing purposes.)

.....AT.....

Susanville, Lassen Co.,

.....BEGINNING.....

Monday, September 24, 1888

AND CONTINUING FIVE DAYS.

Purses, $10,000. Premiums, $5,000.

LADIES' TOURNAMENT.

Tuesday and Thursday at 10 A. M. Six Moneys. First Prize, $65; Second, $30; Third, $25; Fourth, $15; Fifth, $10; Sixth, $5.

BASE BALL GAME.

Free to all Clubs of the District; Purse, $300. Under management of Competing Clubs. Entrance, 10 per cent of purse.

SPEED PROGAMME.

Money in all races to be divided as follows: First Horse, 60 per cent; Second, 30 per cent; Third, 10 per cent., unless when otherwise specified. All races free for all unless otherwise designated.

FIRST DAY.

1. TROTTING—3 minute class, 3 in 5; purse, $300. District.
2. TROTTING—2 year-old colt race, 2 in 3. District. Purse, $300.
3. RUNNING—3-year-olds and under; mile dash. Purse, $250.
4. RUNNING—¼ mile and repeat. Purse, $200. District.

SECOND DAY.

5. TROTTING—2:30 class, 3 in 5; purse $500.
6. TROTTING—½ mile and repeat, one-year olds; purse, $250. District.
7. RUNNING—mile heats, 2 in 3; purse $ 00.
8. RUNNING—1¼ mile dash; purse, $400.
9. RUNNING—Indian pony race. Mile dash; Indians to ride; purse, $100; no entrance fee.

THIRD DAY.

10. PACING AND TROTTING—2:25 class, 3 in 5; purse, $600.
11. TROTTING—2:40 class, 3 in 5; purse, $400
12. RUNNING—¾ mile dash; purse, $250.
13. RUNNING—1½ mile dash purse, $350.
14. RUNNING—1 mile dash; purse, $300.

FOURTH DAY.

15. TROTTING—2:50 class 3 in 5; purse, $350. District.
16. TROTTING—Free for all, 3 in 5; purse, $800.
17. RUNNING—½ mile dash; purse, $200. District.
18. RUNNING—1¼ mile dash; purse $300.
19. TROTTING—Double teams (District) mile and repeat. Untrained teams must pull buggy, owner to drive. Entries close at 9 o'clock evening before race; purse $120.

FIFTH DAY.

20. PACING—3 in 5, free for all; purse, $500.
21. TROTTING—Single buggy (District), 2 in 3, owner to drive; purse $100. Entries close at 9 p. m. day before race. Trained horses barred.
22. RUNNING—2 two miles and repeat; purse, $800.
23. Consolation purses.
24. GOING-TO-PLEASE. To make nearest time to 4:30. Entries to close at time of race; purse, $100.

Races will begin each day at 1 o'clock P. M., sharp.

J. W. THOMPSON, President.
J. D. BYERS, Vice-President.
H. L. DAVIS, Secretary, Susanville, Cal.
J. R. MURRAY, Asst. Secretary, Greenville, Cal.

H. C. DAVIS,

Dealer in

Lumber, Wood, Coal, Etc.,

Agent for the

RACINE GATE

.....AND.....

Badger State Knuckle Gate Hinge

Also Agent for

PLEASANT VALLEY COAL.

Per ton (delivered).... $13 50
Carload lots (delivered) 12 00

Wood Sold in Carload Lots at the Lowest Rate.

Office—Near Coal House, East of Depot Hotel. jy11tf